

Treaty No. 6.**NORTH-WEST TERRITORIES.**

INDIAN RESERVE NO. 132.

Area, 40 square miles.

Number of families in Band, 48.

Name of Chief, "Michael Calahoo."

Surveyed in September, 1880, by G. A. Simpson, D.L.S.

This reserve is situated about sixteen miles from Edmonton, on the southern side of Sturgeon River.

It is bounded by a line beginning at a post on the right bank of the Sturgeon River, twenty-six chains and forty links, more or less, north, and forty-six chains and eighty-seven links, more or less, west of the south-east corner of section thirty-one, township fifty-four, range twenty-six, west of the fourth initial meridian, and running south six hundred chains and thirty-seven links, more or less, to a post; thence west four hundred chains, more or less, to a post; thence north six hundred and eighty-seven chains and seven links, more or less, to a post on the right bank of the Sturgeon River; and thence easterly along the said bank of the said river to the point of beginning; containing an area of forty square miles, more or less.

The country along the eastern and southern boundaries is partially wooded with poplar and fir; that, along the western boundary and the Sturgeon River is well timbered. Nearly one half of the reserve is high rolling prairie; the soil is clay loam of the choicest quality.

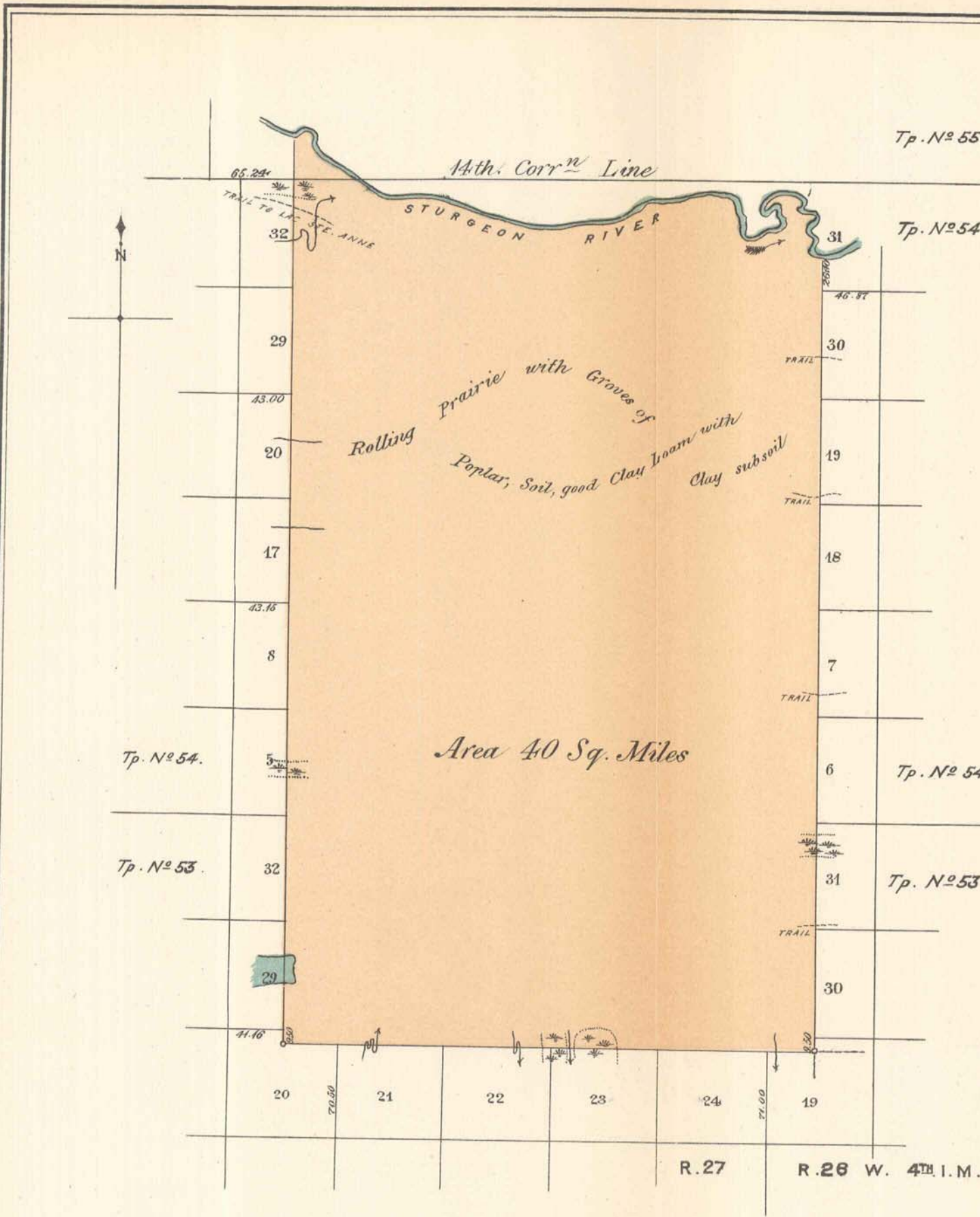

Approved
John C. Nelson
 In charge Indian Reserve Surveys